

				版本	A/3	
A/3	②处由4.0改为3.6	26/06/2018		REV.	REVISIONS REC.	DATE
	③处由3.2改为2.8	26/06/2018		A/2	Ⓐ处由41.5改为42	07/02/2017
	④处由0.5改为0.8	26/06/2018			①处由1.5改为2.0	07/02/2017
Ⓐ 42.00					②处由3.0改为4.0	07/02/2017
					③处由2.0改为3.2	07/02/2017

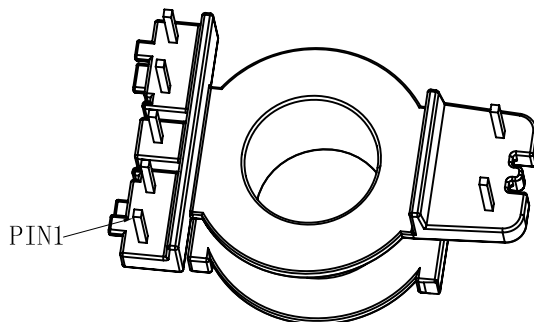
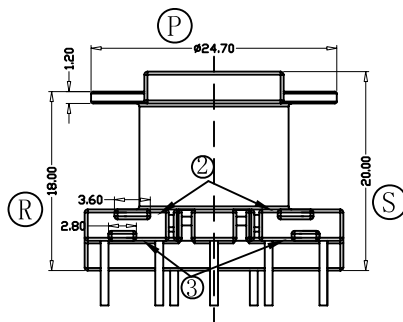
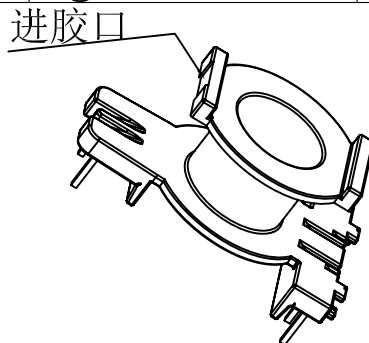
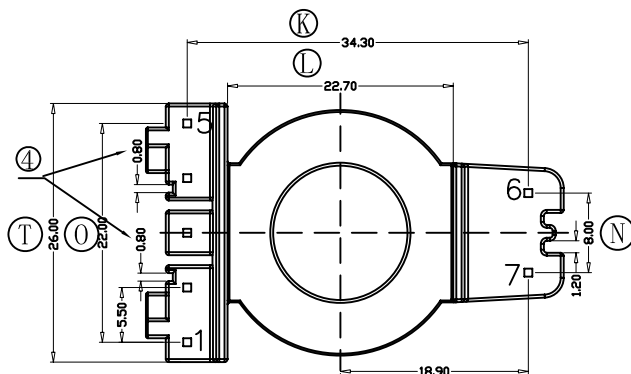
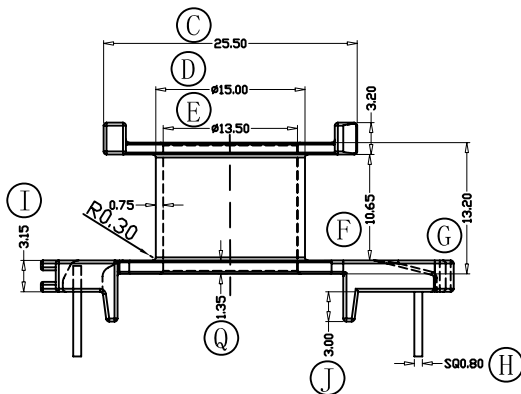
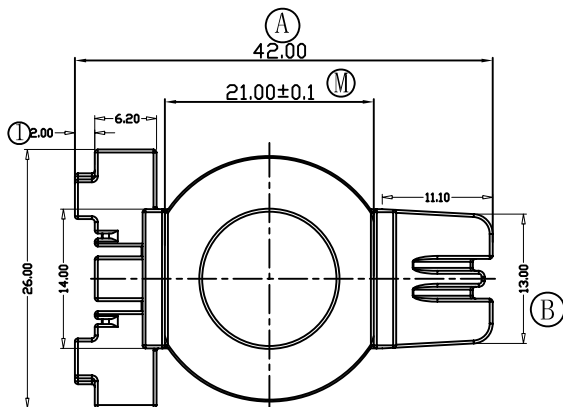

注：○ 为重点尺寸，未注R角为0.3.

 深圳市搏思康电子有限公司 SHENZHEN BOSCOM ELECTRONICS CO.,LTD		型 号 MODEL NAME		产品编号 DRAWING NO	
		PJ-30 (5+2P)		B-3034-2	
ADDRESS	深圳市观澜街道石马径社区君新路石三工业区146号	MATERIAL	PM-9820	PIN MATERIAL: CP WIRE	符合ROHS/HF要求
		SCALE	FIT		符合UL94V-0标准
TELEPHONE	0755-28032969 28032970 28032971	DRWING	26/06/2018	TOLERANCE	
FAX	0755-28032965	DESIGNED	张直洪	壁厚: ±0.10 PIN径: ±0.05	
		APPROVED			